

+NOTICE!!

These documents have been scanned!

Do not place un-scanned documents beneath this notice!

Do not remove this notice from this file!

GPO Jacket No. 560-102
Print Order 61549
Rise Business Services, LLC
Job=AZ15 1/8/2020



Box Number= AZ15285



Claim Begin-End: AMC458675-AMC458676

1 Initial Receipt



AZ15285-7

AMC458525-AMC458783

United States Department of the Interior
Bureau of Land Management
 DIV OF LANDS, MINRLS & ENERGY
 ONE N CENTRAL AVE
 PHOENIX, AZ 85004 -4427
 Phone: 602-417-9200

Receipt

No: 4637813

Transaction #: 4760565	
Date of Transaction: 12/17/2019	
CUSTOMER:	
TEMECULA VALLEY PROSPECTORS PO BOX 2081 TEMECULA, CA 92593-2081 US	

LINE #	QTY	DESCRIPTION	REMARKS	UNIT PRICE	TOTAL
1	2.00	LOCATABLE MINERALS / MINING CLAIMS-NEW, UNADJUD, ONE OR MORE AUTH NOS / NEW MINING CLAIM PROCESSING FEE CASES: AMC458675/\$20.00, AMC458676/\$20.00		- n/a -	40.00
2	2.00	LOCATABLE MINERALS / MINING CLAIMS-NEW, UNADJUD, ONE OR MORE AUTH NOS / NEW MINING CLAIMS LOCATION FEE CASES: AMC458675/\$40.00, AMC458676/\$40.00		- n/a -	80.00
3	2.00	LOCATABLE MINERALS / MINING CLAIMS-NEW, UNADJUD, ONE OR MORE AUTH NOS / NEW MINING CLAIMS MAINTENANCE FEE CASES: AMC458675/\$165.00, AMC458676/\$165.00		- n/a -	330.00
TOTAL:					\$450.00

PAYMENT INFORMATION			
1	AMOUNT:	450.00	POSTMARKED: N/A
	TYPE:	CHECK	RECEIVED: 12/17/2019
	CHECK NO:	1059	
	NAME:	TEMECULA VALLEY PROSPECTORS PO BOX 2081 TEMECULA CA 92593-2081 US	

REMARKS

This receipt was generated by the automated BLM Collections and Billing System and is a paper representation of a portion of the official electronic record contained therein.



NOTICE!!

These documents have been scanned!

Do not place un-scanned documents beneath this notice!

Do not remove this notice from this file!

GPO Jacket No. 560-102
Print Order 61549
Rise Business Services, LLC
Job=AZ15 1/8/2020



Box Number= AZ15285



Claim Begin-End: AMC458675-AMC458676

2 Correspondence



AZ15285-7

AMC458525-AMC458783

**NO
DOCUMENTS
FOUND**

NO DOCUMENTS FOUND
NO DOCUMENTS FOUND

NOTICE!!

These documents have been scanned!

Do not place un-scanned documents beneath this notice!

Do not remove this notice from this file!

GPO Jacket No. 560-102
Print Order 61549
Rise Business Services, LLC
Job=AZ15 1/8/2020



Box Number= AZ15285



Claim Begin-End: AMC458675-AMC458676

3 Transfers



AZ15285-7

AMC458525-AMC458783

**NO
DOCUMENTS
FOUND**

NO DOCUMENTS FOUND
NO DOCUMENTS FOUND

NOTICE!!

These documents have been scanned!

Do not place un-scanned documents beneath this notice!

Do not remove this notice from this file!

GPO Jacket No. 560-102
Print Order 61549
Rise Business Services, LLC
Job=AZ15 1/8/2020



Box Number= AZ15285



Claim Begin-End: AMC458675-AMC458676

4 Annual Filings

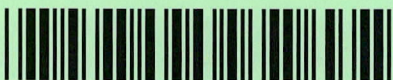

AZ15285-7

AMC458525-AMC458783

**NO
DOCUMENTS
FOUND**

NO DOCUMENTS FOUND
NO DOCUMENTS FOUND

NOTICE!!

These documents have been scanned!

Do not place un-scanned documents beneath this notice!

Do not remove this notice from this file!

GPO Jacket No. 560-102
Print Order 61549
Rise Business Services, LLC
Job=AZ15 1/8/2020



Box Number= AZ15285



Claim Begin-End: AMC458675-AMC458676

5 Miscellaneous



AZ15285-7

AMC458525-AMC458783

**NO
DOCUMENTS
FOUND**

NO DOCUMENTS FOUND
NO DOCUMENTS FOUND

NOTICE!!

These documents have been scanned!

Do not place un-scanned documents beneath this notice!

Do not remove this notice from this file!

GPO Jacket No. 560-102
Print Order 61549
Rise Business Services, LLC
Job=AZ15 1/8/2020



Box Number= AZ15285



Claim Begin-End: AMC458675-AMC458676

6 Location Notices-Amendments and Supporting Documents



AZ15285-7

AMC458525-AMC458783

MINING CLAIM STATUS REPORT

Data Entered: 12/30/19 am

MTP Checked By: EA

GEO Checked By: _____

LEAD SERIAL NUMBER: AMC 458675 thru AMC 458676

NUMBER OF CLAIMS & TYPE:

LODE _____
2 PLACER _____
ASSOCIATION PLACER _____
MILL SITE _____
TUNNEL SITE _____

CHARGES:

Processing Fee @ \$20 = \$ 40.
Location Fee @ \$40 = \$ 80.
Maintenance Fee @ \$165 = \$ 330.
Add'l Maint Fee for Assoc Placer = \$ _____
SUBTOTAL \$ 450.
Other Fees \$ _____
Other Fees \$ _____
TOTAL \$ _____

TOTAL ACREAGE: 20 Per Claim
(Placer Only)

NUMBER OF LOCATORS: _____

DOCUMENTS RECEIVED VIA: Over-the-Counter Mail TIMELY FILED: Yes No

LEGAL DESCRIPTION: T 4N R 20W SEC 34
T _____ R _____ SEC _____
T _____ R _____ SEC _____
T _____ R _____ SEC _____
T _____ R _____ SEC _____

BLM FOREST SERVICE SUBJ TO PL 359: Yes No
WILDERNESS AREA

SPLIT ESTATE: N/A SX PX OTHER
SRHA Was proper Notice filed if located on SHRA Land? Yes No

RECONVEYED MINERALS ON BLM LAND REQUIRE OPENING ORDER FROM 1944 TO 1993:

Open to Entry On _____ N/A

COMMENTS/STATUS: VOID PARTIALLY VOID PVT MINERALS WITHDRAWN LANDS
OTHER

[] Claimant acknowledges that portions of the following claim(s) site(s) may be void or voidable.

Printed Name of Claimant _____ Signature of Claimant _____

*****FINAL ADJUDICATION*****

DATE _____ INITIALS _____

AMC458675

LOCATION NOTICE FOR PLACER MINING CLAIM

Amendment BLM Serial # _____

NOTICE IS HEREBY GIVEN that the Gopher Gold I
_____ placer mining claim has been located by
Temecula Valley Prospectors whose current mailing
address is P.O. Box 2081
Temecula, CA. 92593

RECEIVED
BLM AZ STATE OFFICE
2019 DEC 17 P 2:07
PHOENIX, ARIZONA
BLM
Date
Stamp

The general course of this claim is NORTH-SOUTH and it is situated in LA PAZ
County, Arizona. This claim is 1320 feet in length and 660 feet in width.

20 Total Claim Acreage. This claim runs from the location monument on which this location notice is
posted at the NW corner of the claim approximately 660 feet in a EAST direction to the
EAST end line and 1320 feet in a SOUTH direction to the SOUTH end line. This claim is
marked by four monuments, one at each corner of the claim.

The location monument on which this notice is posted is situated within Section 34, Township
4 N, Range 20 W, Gila Salt River Base and Meridian, Arizona. This claim encompasses
portions of the following legal subdivision(s) if located by legal subdivision or the following quarter section(s),
section(s), Township(s) and Range(s) W 1/2, NE 1/4, SW 1/4 of Section 34,
T4N, R20W, Gila Salt River Base and Meridian, Arizona.

The locality of this claim with reference to some natural object or permanent monument and additional information
(if any) concerning its locality are as follows: NE CORNER IS APPROXIMATELY
660' WEST OF AZ. Hwy Dept Brass Survey pin (BM1135)
AT CENTER 534, T4N, R20W The above information is shown on the attached map.

DATED AND POSTED on the ground this 14th day of Dec., 2019.

LOCATOR(s) AGENT

Print Name(s) JACK BARBER

Signature(s) Jack Barber

Form MCF102
Revised Oct 2018

AMC458675

MINING CLAIM MAP

Lode () Placer ()
Millsite ()

PIEDENIX, ARIZONA

DEC 17 P 2:07

RECEIVED
BIAZ STATE OFFICE

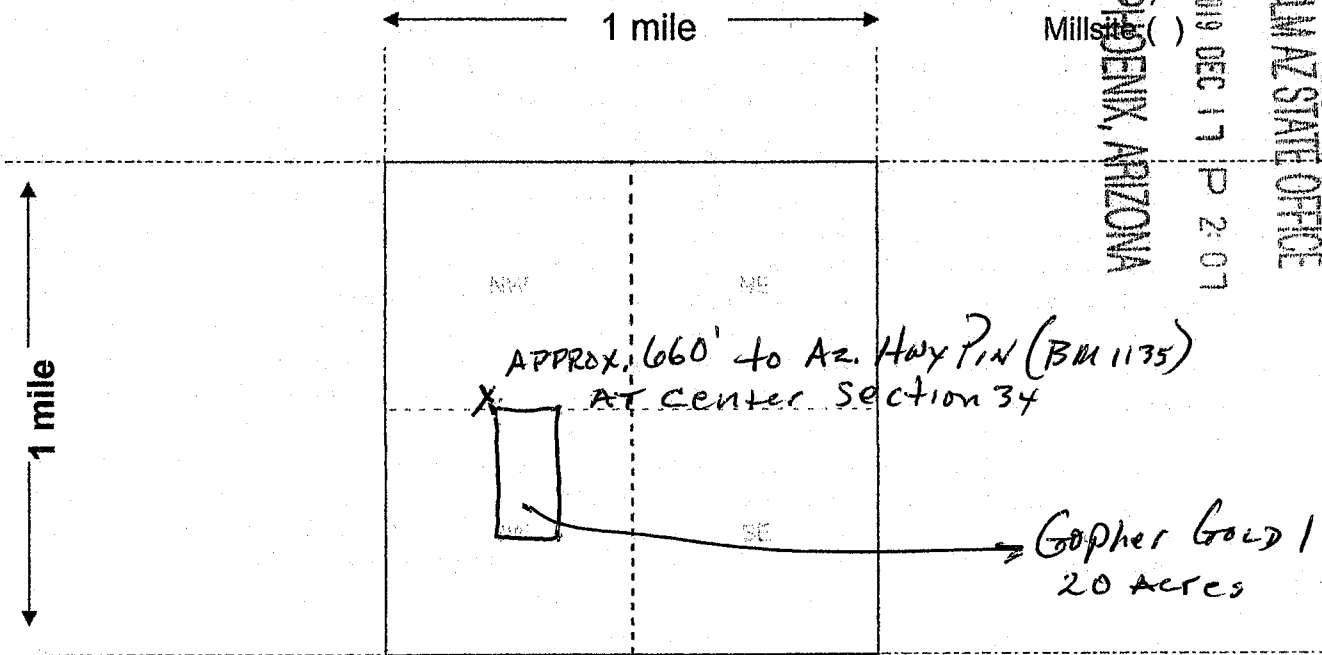

Scale: 1" = 2000 feet



1. The above map depicts the Gopher Gold 1 mining claim, which is located in Section (s) 34, Township 4 N, Range 20 W, Gila and Salt River Base and Meridian, LA PAZ County, Arizona. Total claim acreage is 20
2. The type of corner and location monuments used are as follows: 4' 4x4 wooden post set in rock base
3. The bearings and distances in degrees and feet between claim corners and to a public land survey monument are as depicted on the map.
4. If the claim is a placer or millsite claim with exterior limits conforming to legal subdivisions of the public survey, provide a legal description of the claim _____

AMC 458675

Form MCF100a
Revised Oct 2018

LOCATION NOTICE FOR PLACER MINING CLAIM

Amendment BLM Serial # _____

NOTICE IS HEREBY GIVEN that the Gopher Gold 2
_____ placer mining claim has been located by
Temecula Valley Prospectors whose current mailing
address is P.O. Box 2081
Temecula, CA. 92593

RECEIVED
BLM AZ STATE OFFICE
PHOENIX, ARIZONA
2019 DEC 17 P 2:07
BLM
Date
Stamp

The general course of this claim is NORTH SOUTH and it is situated in LA PAZ
County, Arizona. This claim is 1320 feet in length and 660 feet in width.

20 Total Claim Acreage. This claim runs from the location monument on which this location notice is
posted at the SE corner of the claim approximately 660 feet in a West direction to the
West end line and 1320 feet in a NORTH direction to the NORTH end line. This claim is
marked by four monuments, one at each corner of the claim.

The location monument on which this notice is posted is situated within Section 34, Township
4 N, Range 20 W, Gila Salt River Base and Meridian, Arizona. This claim encompasses
portions of the following legal subdivision(s) if located by legal subdivision or the following quarter section(s),
section(s), Township(s) and Range(s) E 1/2, NE 1/4, SW 1/4 of section 34,
T4N R20W, Gila Salt River Base and Meridian, Arizona.

The locality of this claim with reference to some natural object or permanent monument and additional information
(if any) concerning its locality are as follows: NE CORNER IS APPROXIMATELY
AT AZ. Dept Hwy BRASS SURVEY PIN (BM1135) AT CENTER
OF S34, T4N, R20W The above information is shown on the attached map.

DATED AND POSTED on the ground this 14th day of Dec, 2019.

LOCATOR(s) AGENT

Print Name(s) JACK BARBER

Signature(s) Jack Barber

Form MCF102
Revised Oct 2018

AMC458676

MINING CLAIM MAP

Lode () Placer ()
Millsite ()

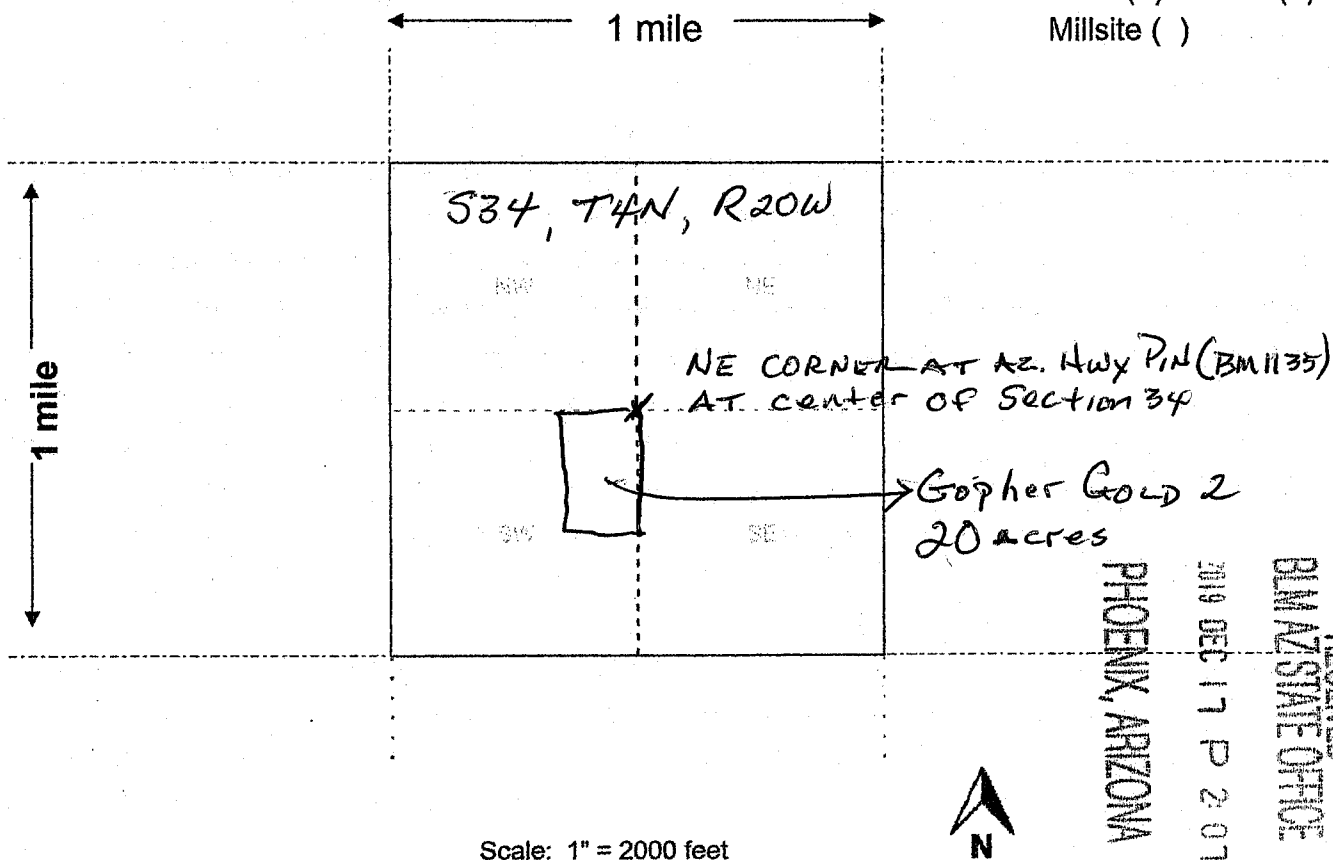

RECEIVED
 BLM AZ STATE OFFICE
 2019 DEC 17 P 2:07
 PHOENIX, ARIZONA

AMC 458676

Scale: 1" = 2000 feet

- The above map depicts the Gopher Gold 2 mining claim, which is located in Section (s) 34, Township 4 N, Range 20 W, Gila and Salt River Base and Meridian, LA PAZ County, Arizona. Total claim acreage is 20
- The type of corner and location monuments used are as follows: 4' 4x4 WOODEN POST SET IN ROCK BASE
- The bearings and distances in degrees and feet between claim corners and to a public land survey monument are as depicted on the map.
- If the claim is a placer or millsite claim with exterior limits conforming to legal subdivisions of the public survey, provide a legal description of the claim _____

Form MCF100a
Revised Oct 2018



LR2000 Internal

CR Geographic Report with Land

Download User Guide (pdf)

Purpose: This report produces a geographic listing of case information based on retrieval by Meridian/Township/Range. This report format will display the case type, case disposition, meridian, township, range, section, survey type, survey number, surface management agency, pending actions, serial number, and total case acres.

To refresh the query, do a **Ctrl-R**. It resets the page and clears any criteria fields that may have entries.



No Results

The specified criteria didn't result in any data. This is often caused by applying filters and/or selection steps that are too restrictive or that contain incorrect values. Please check your analysis filters and selection steps, and try again. The filters or selection steps currently being applied are shown below.

Filters

Disposition is equal to **AUTHORIZED, CANCELLED, EXPIRED, PENDING, REJECTED, RELINQUISHED, WITHDRAWN**
and Meridian Township Range is equal to **14 0040N 0200W 034**
and Admin State is equal to **AZ**

PARTIALLY SURVEYED TOWNSHIP 4 NORTH RANGE 20 WEST OF THE GILA AND SALT RIVER MERIDIAN, ARIZONA

LA PAZ COUNTY

STATUS OF PUBLIC DOMAIN
LAND AND MINERAL TITLES

MTP
SUPPL SECS 27,33,34

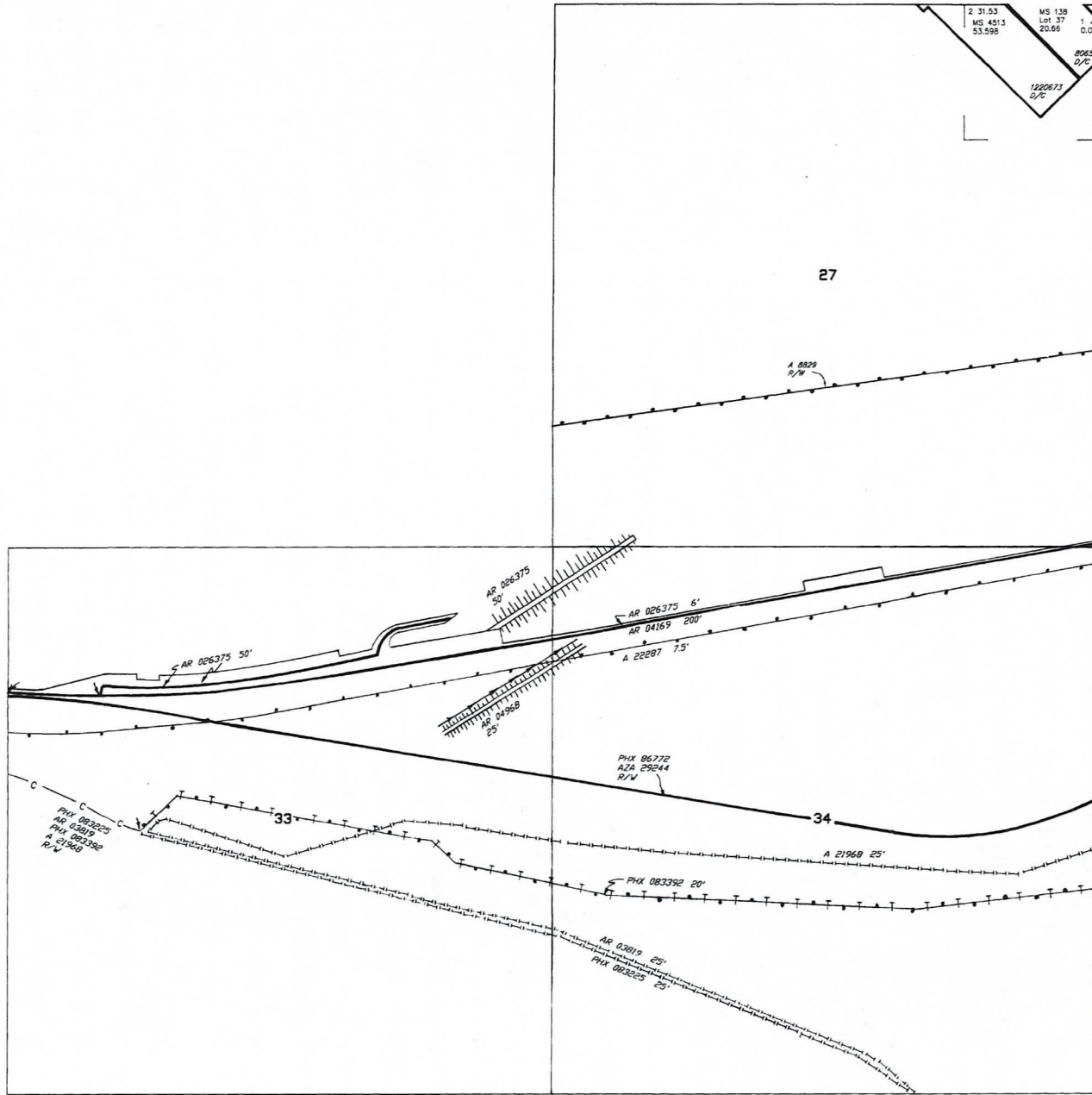

INDEX TO SEGREGATED TRACTS				
RESURVEY	ORIGINAL SURVEY			
TRACT NO	T	R	SEC	SUBDIVISION

FOR ORDERS AFFECTING DISPOSAL OR USE OF
UNIDENTIFIED LANDS WITHDRAWN FOR CLASSIFICATION,
MINERALS, WATER AND/OR OTHER PUBLIC PURPOSES,
REFER TO INDEX OF MISCELLANEOUS DOCUMENTS.

DIST NO 5

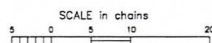

WARNING STATEMENT
This plot is the Bureau's Record of Title, and should be used
only as a graphic display of the township survey data. Rec-
ords herein do not reflect title changes which may have been
effected by lateral movements of rivers or other bodies of water.
Refer to the cadastral surveys for official survey information.

NO 3

CURRENT TO	GS	T	R
1-10-2006	PV	4 N	20 W